

**LEGEND:**

- ===== EXISTING WALL TO REMAIN
- EXISTING WALL TO BE REMOVED
- - - - - EXISTING DOOR AND FRAME TO BE REMOVED

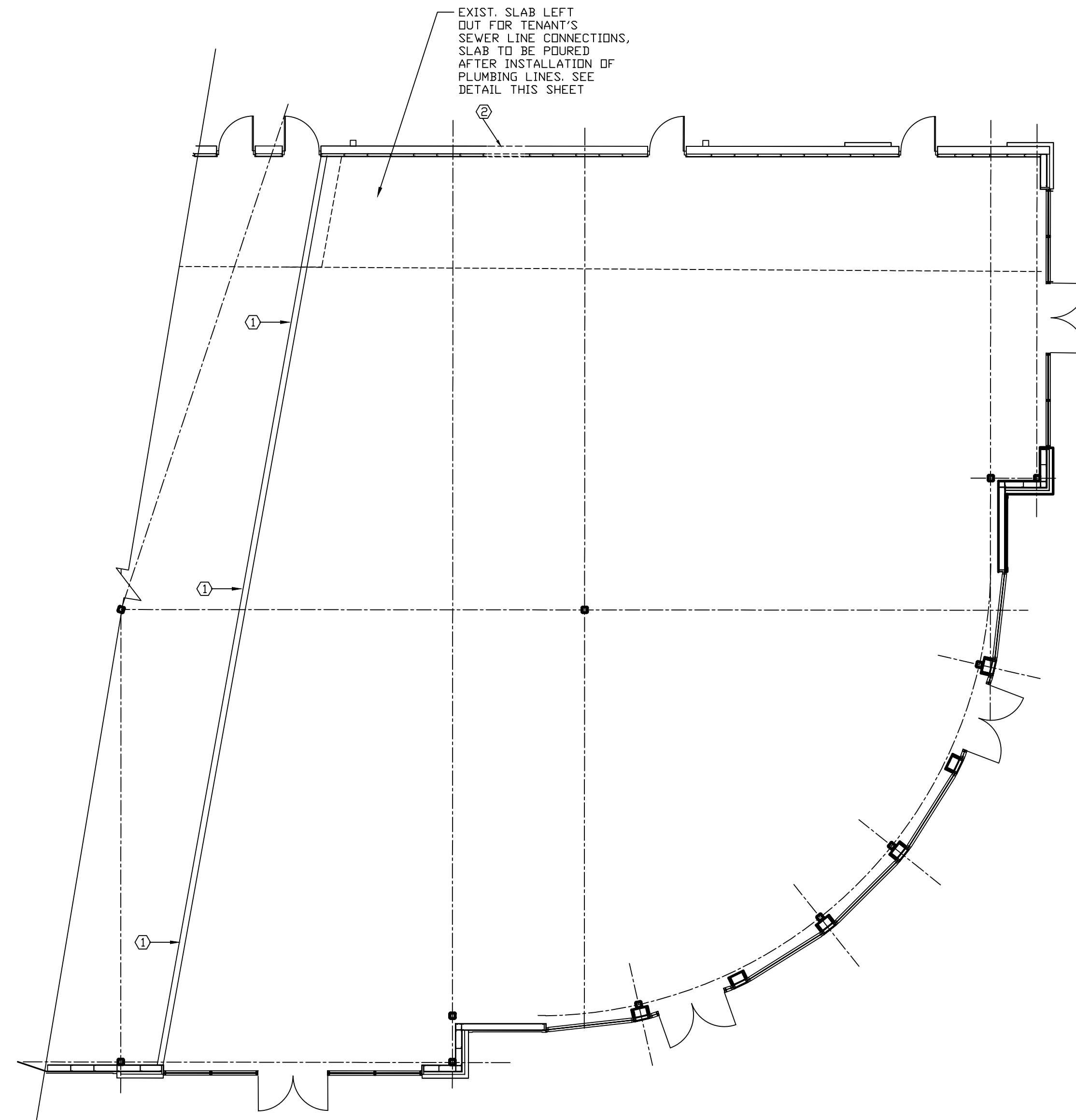

**EXISTING FLOOR PLAN**

SCALE: 1/8"=1'-0"

**DRAWING NOTES:**

- ① EXISTING 1HR. FIRE RATED TENANT SEPARATION WALL
- ② REMOVE EXISTING MASONRY WALL AS REQUIRED FOR INSTALLATION OF NEW DOOR, PROVIDE TEMPORARY SUPPORT BEFORE INSTALLING THE NEW LINTELS

**DEMOLITION NOTES:**

- 1-CONTRACTOR SHALL PERFORM ALL DEMOLITION WORK AS REQUIRED FOR A COMPLETE AND FUNCTIONAL JOB EVEN IF NOT SHOWN OR NOTED. SITE VISIT, PRIOR TO THE BIDDING, TO DETERMINE THE SCOPE OF DEMOLITION AND REPAIR WORK.
- 2-PATCH AND REPAIR FLOOR WHERE NECESSARY TO PROVIDE A SMOOTH CONCRETE SURFACE SUITABLE FOR VINYL TILE INSTALLATION.
- 3-ALL ROOF PENETRATIONS AND REPAIRS SHALL BE DONE BY THE EXISTING ROOFING CONTRACTOR TO MAINTAIN ROOF WARRANTY.
- 4-EXISTING INFORMATION PROVIDED ON THESE DRAWINGS, INCLUDING ELECTRICAL, MECHANICAL AND PLUMBING, SHALL BE SITE VERIFIED.

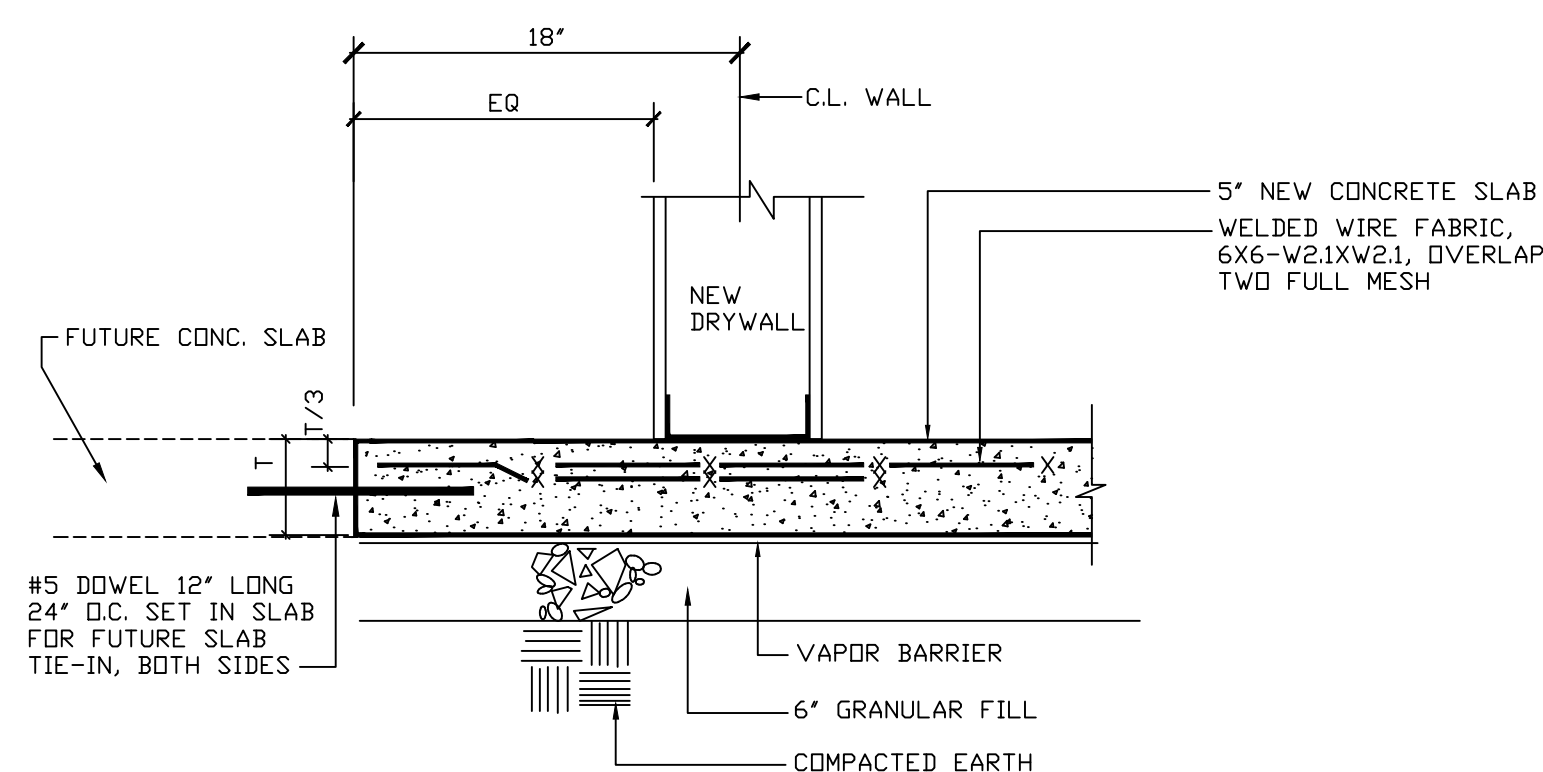

**1 CONC. SLAB UNDER DRYWALL**

NOT TO SCALE

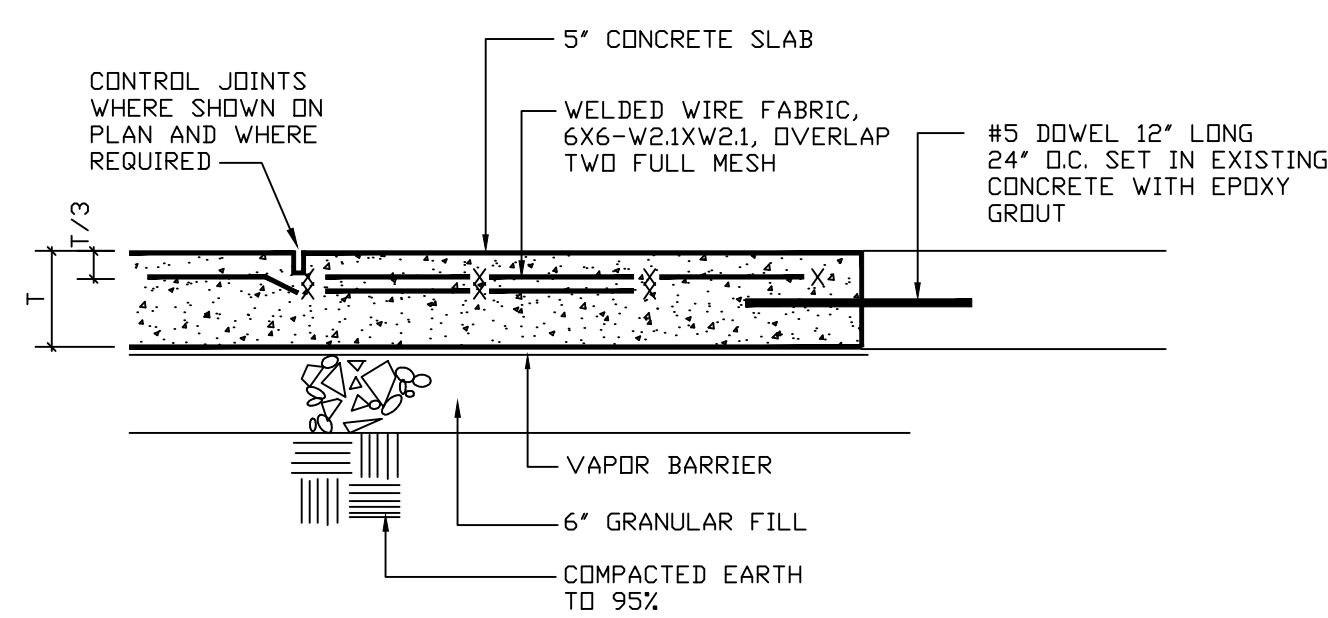

**TYP. CONC. PAVEMENT**

NOT TO SCALE

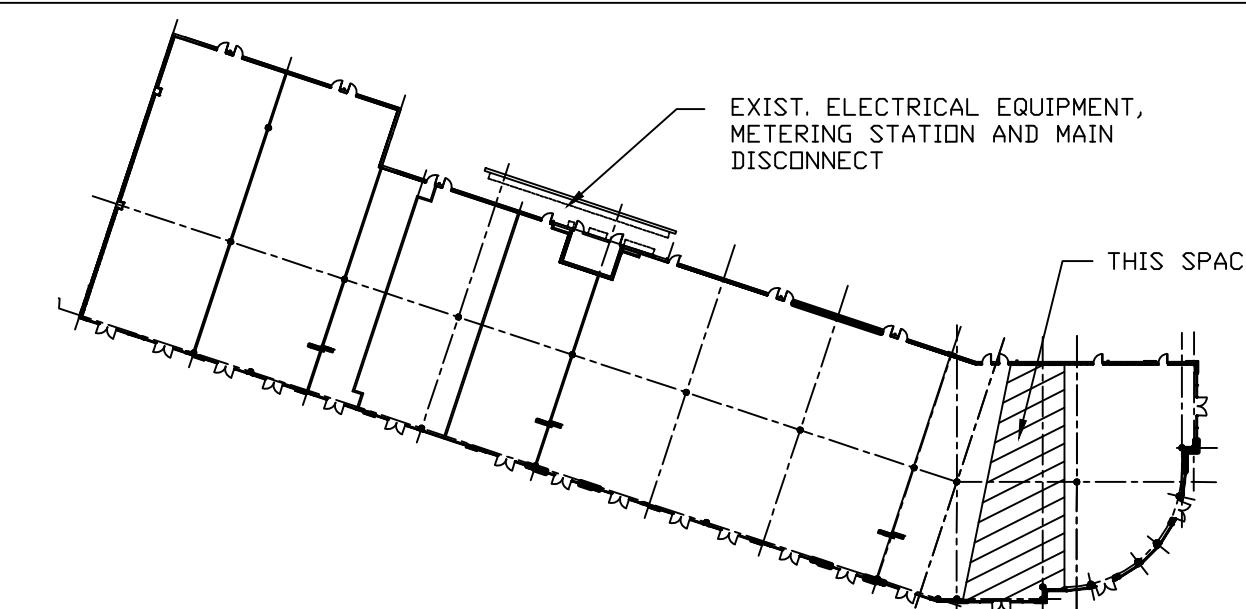

**KEY PLAN-GRADE LEVEL-BLDG. #2**

NOT TO SCALE

**CERTIFICATION:**

I, ALI R. ZARGARIAN, AIA, CERTIFY THAT THESE DOCUMENTS WERE PREPARED OR APPROVED BY ME AND I AM DULY LICENSED ARCHITECT UNDER THE LAWS OF THE STATE OF MARYLAND, LICENSE NO. 7627-A, EXPIRATION DATE: 9-16-2011

**ARZ**

ARCHITECTS  
AND  
PLANNERS

102 CANFIELD HILL DR.  
GAITHERSBURG, MD 20878  
TEL. (301)840 2211  
FAX. (301)840 0453  
info@arzarchitects.com

BUILDING SHELL IMPROVEMENT  
ROSEWICK CROSSING  
FUTURE TENANT SPACE  
232 ROSEWICK ROAD, LA PLATA, MARYLAND 20646  
FAISON ASSOCIATES

**REVISIONS:**

**DRAWING TITLE:**

EXISTING  
FLOOR PLAN,  
DETAILS

THIS DRAWING IS AN INSTRUMENT OF THE ARCHITECT'S SERVICES AND IS HIS/HERS/ITS SOLE PROPERTY, AND SHALL NOT BE REPRODUCED, USED OR OTHERWISE ALTERED WITHOUT THE WRITTEN PERMISSION OF THE ARCHITECT. ©

PROJECT NO.  
092471

ISSUE DATES:  
10-30-2009 PERMIT

**APPROVED BY:**

TENANT: \_\_\_\_\_  
DATE: \_\_\_\_\_  
LANDLORD: \_\_\_\_\_  
DATE: \_\_\_\_\_

**DRAWING NO.**

A 1

**SHEET NO.**

2 OF 10