

LEGEND:
 ——— EXISTING WALL TO REMAIN
 ——— NEW DRYWALL

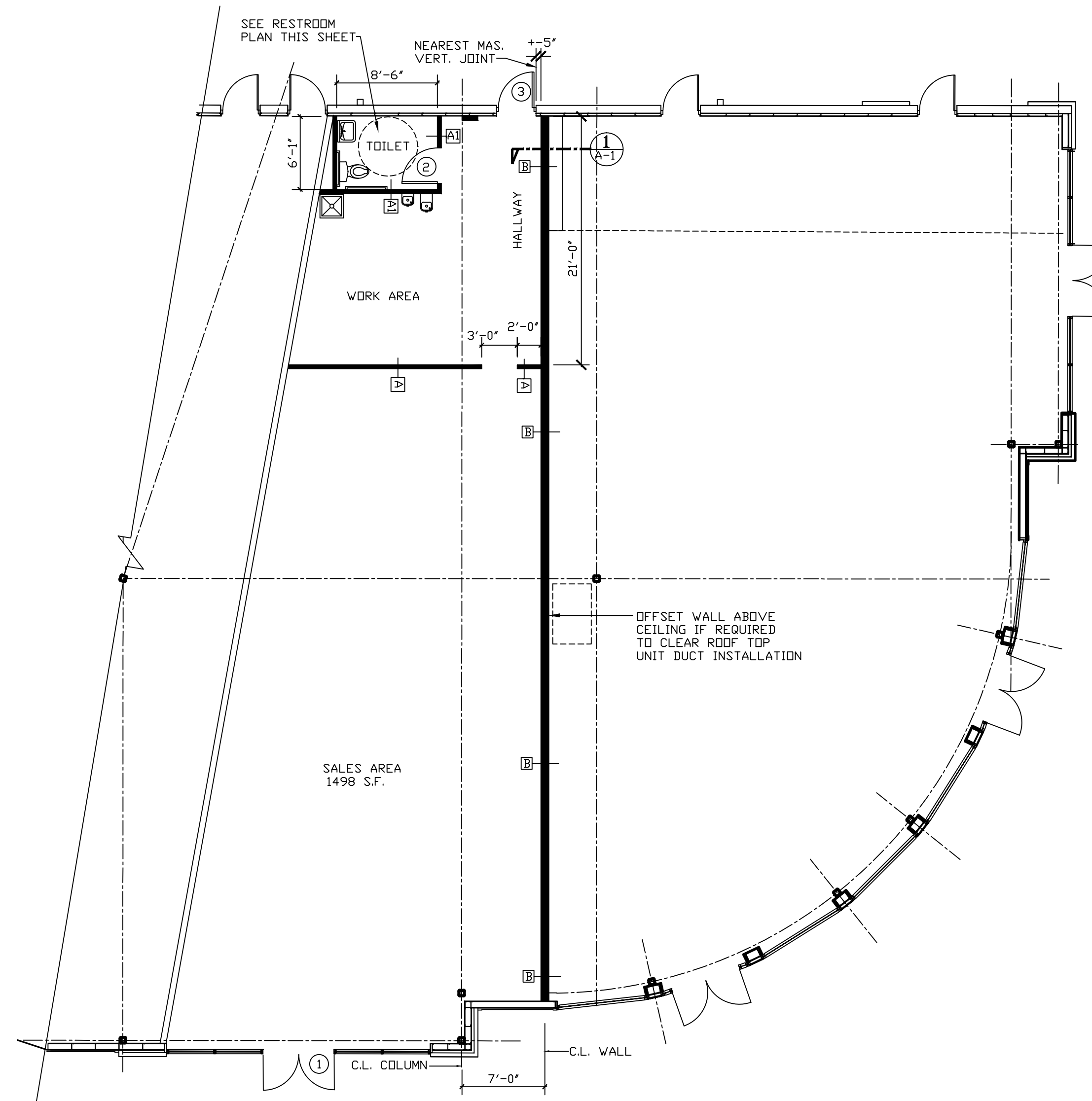

NEW FLOOR PLAN
 SCALE: 1/8"=1'-0"

NOTE: PATCH AND REPAIR EXISTING DRYWALLS WHERE REQUIRED TO PROVIDE SMOOTH WALL FINISH READY FOR PAINT.

REVISIONS:

DRAWING TITLE:
NEW FLOOR PLAN, DETAIL

THIS DRAWING IS AN INSTRUMENT OF THE ARCHITECT'S SERVICES AND IS HIS/HER SOLE PROPERTY, AND SHALL NOT BE REPRODUCED, USED OR OTHERWISE ALTERED WITHOUT THE WRITTEN PERMISSION OF THE ARCHITECT. ©

PROJECT NO.
 092471

ISSUE DATES:
 10-30-2009 PERMIT

APPROVED BY:

TENANT: _____

DATE: _____

LANDLORD: _____

DATE: _____

DRAWING NO.

A2

SHEET NO.
 3 OF 10

TOILET ACCESSORY SCHEDULE		
NO.	DESCRIPTION	REMARKS
1	SDAP DISPENSER	LIQUID SDAP #2001
2	ELECTRIC HAND DRYER	#0165 COMPACT DRYER ADA
3	TOILET TISSUE DISPENSER	SINGLE SS #7305-B
4	NOT USED	
5	42" GRAB BAR	SS 1-1/4" O.D. (INSTALL C.L. 34" AFF)
6	36" GRAB BAR	SS 1-1/4" O.D. (INSTALL C.L. 34" AFF)
7	MIRROR	18"X30" WITH SS FRAME 0620

NOTE: 1-MODEL NUMBERS GIVEN ARE FROM "AMERICAN SPECIALTIES, INC." CATALOG.
 2-PROVIDE WALL SUPPORT FOR TOILET ACCESSORIES AS REQUIRED.
 3-PROVIDE RESTROOM SIGNS, MEN AND WOMEN, WITH HC. SYMBOLS, RAISED AND IN CONTRASTING COLORS TO THEIR BACKGROUND, INSTALL C.L. 60" ABOVE FLOOR ON THE WALL ADJACENT TO LATCH SIDE OF EACH DOOR.
 PROVIDE RESTROOM SIGNS VISIBLE TO GENERAL PUBLIC FOR DIRECTION TO THE RESTROOMS.

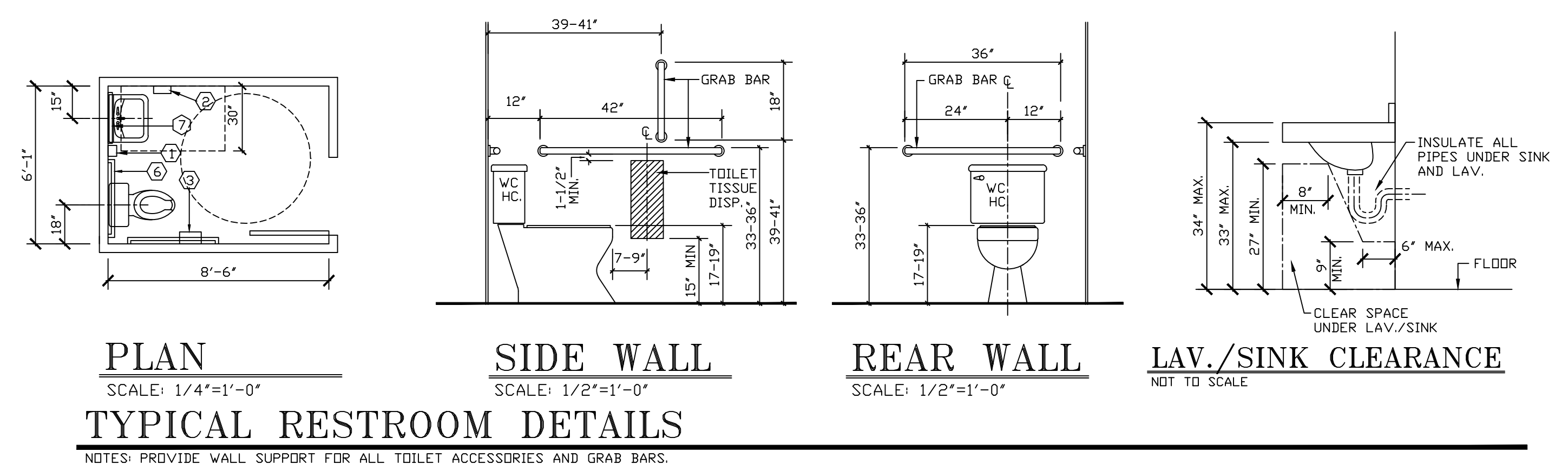
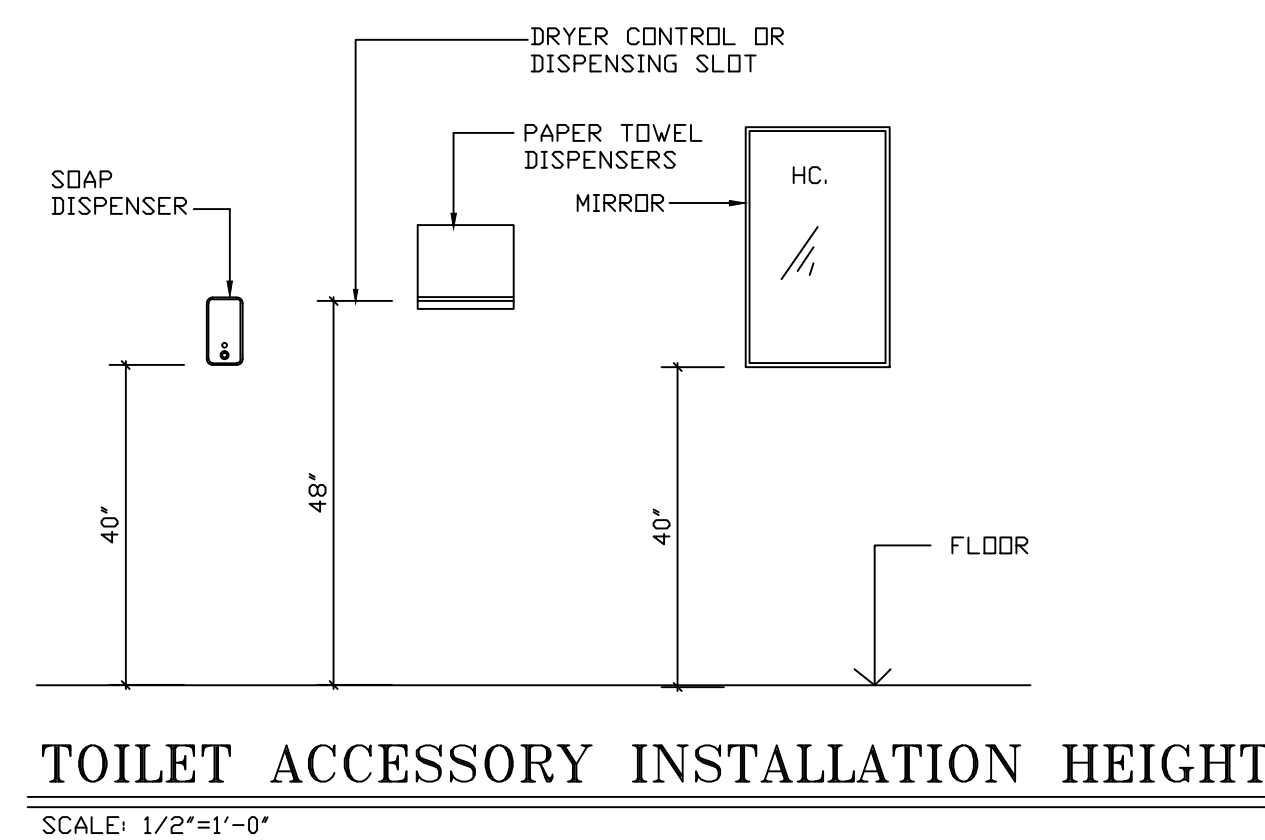

CERTIFICATION:
 I, ALI R. ZARGARIAN, AIA, CERTIFY THAT THESE DOCUMENTS WERE PREPARED OR APPROVED BY ME AND I AM DULY LICENSED ARCHITECT UNDER THE LAWS OF THE STATE OF MARYLAND, LICENSE NO. 7627-A, EXPIRATION DATE: 5-16-2011