

D O O R S C H E D U L E

DOOR NO.	WIDTH	HEIGHT	THICKNESS	MATERIAL	FRAME		DETAILS			HW SET NO.	UL LABEL	REMARKS
					MATERIAL	SIZE	JAMB	HEAD	SILL			
1	(2)3'-0"	7'-0"		ALUM/GLASS						EXIST. ENTRY		EXISTING DOOR
2	3'-0"	7'-0"	1-3/4"	SCWD	METAL		1			NO. 1		UNDER CUT DOOR 1'
3	3'-0"	7'-0"	1-3/4"	HCM	METAL		2	3	4	NO. 2		

NOTES:

- 1-NEW WOOD DOORS SHALL BE COMMERCIAL GRADE.
- 2-PROVIDE DOOR SILENCER AND STOP FOR ALL DOORS.
- 3-ALL DOOR LATCHES AND LOCKS SHALL BE SATIN CHROME FINISH.
- 4-DOOR CLOSER SHALL BE HC TYPE.
- 5-PROVIDE FLOOR TYPE DOOR STOP WHERE WALL TYPE CAN NOT BE INSTALLED.
- 6-COORDINATE DOOR FRAME SIZE WITH WALL PRIOR TO ORDERING.

FINISH HARDWARE

SET NO. 1

BUTT HINGES: (MIN. THREE)
 LATCH SET: PRIVACY 'SCHLAGE' S SERIES, SATURN ADA (LEVER)
 DOOR STOP: WALL TYPE CONCEALED MOUNTED

SET NO. 2

BUTT HINGES: (MIN. THREE)
 LOCK SET: STORAGE, SCHLAGE 'D' SERIES, LEVER, RHODES, ADA
 DOOR CLOSER: LCN 4041, ADA
 WEATHER STRIPPING: ALL AROUND INCLUDING DOOR BOTTOM SWEEP
 DRIP STRIP: WITH NON REMOVABLE PIN FROM EXTERIOR
 LOCK GUARD

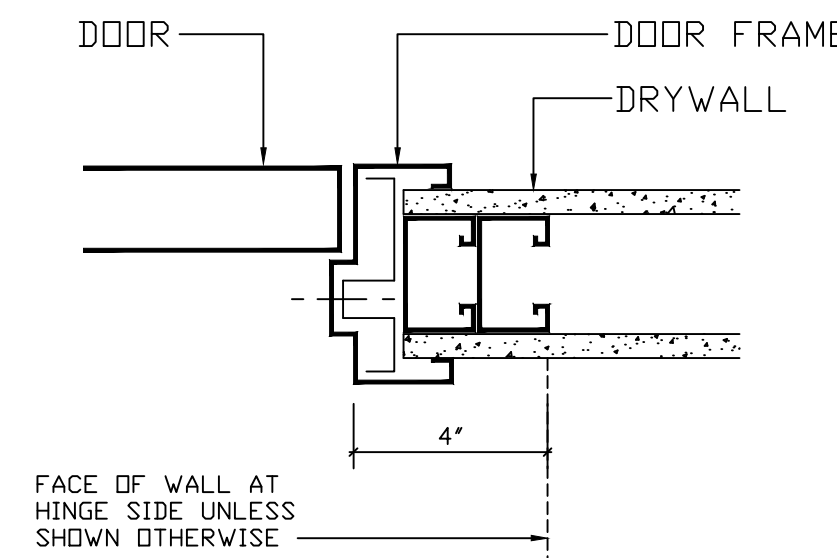

1 DOOR JAMB
SCALE: 3"=1'-0"

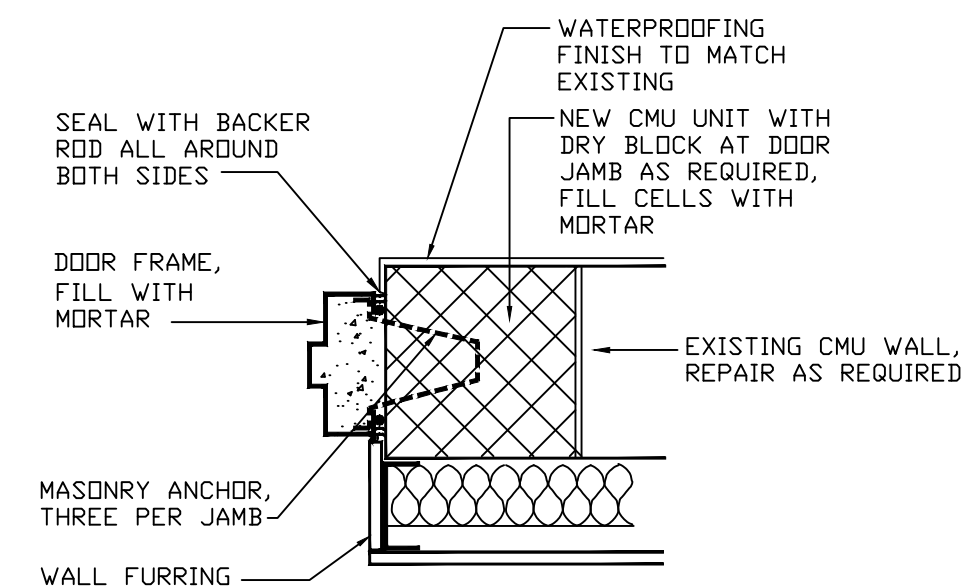

2 DETAIL-DOOR JAMB
SCALE: 1-1/2"=1'-0"

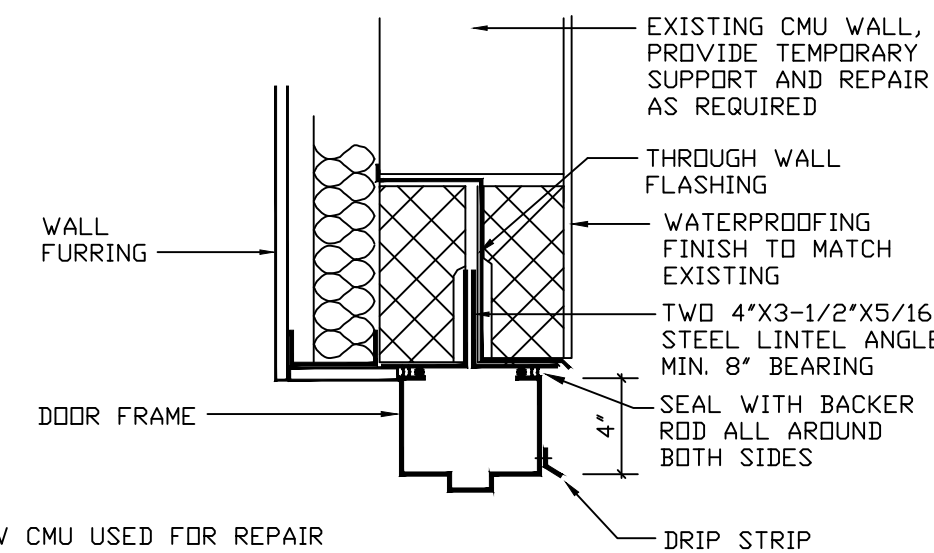

NOTE: NEW CMU USED FOR REPAIR OF EXISTING WALL SHALL BE DRY-BLOCK WITH TWO(2) COATS OF SEALER AND FINISH PAINT TO MATCH EXISTING.

3 DETAIL-DOOR HEAD
SCALE: 1-1/2"=1'-0"

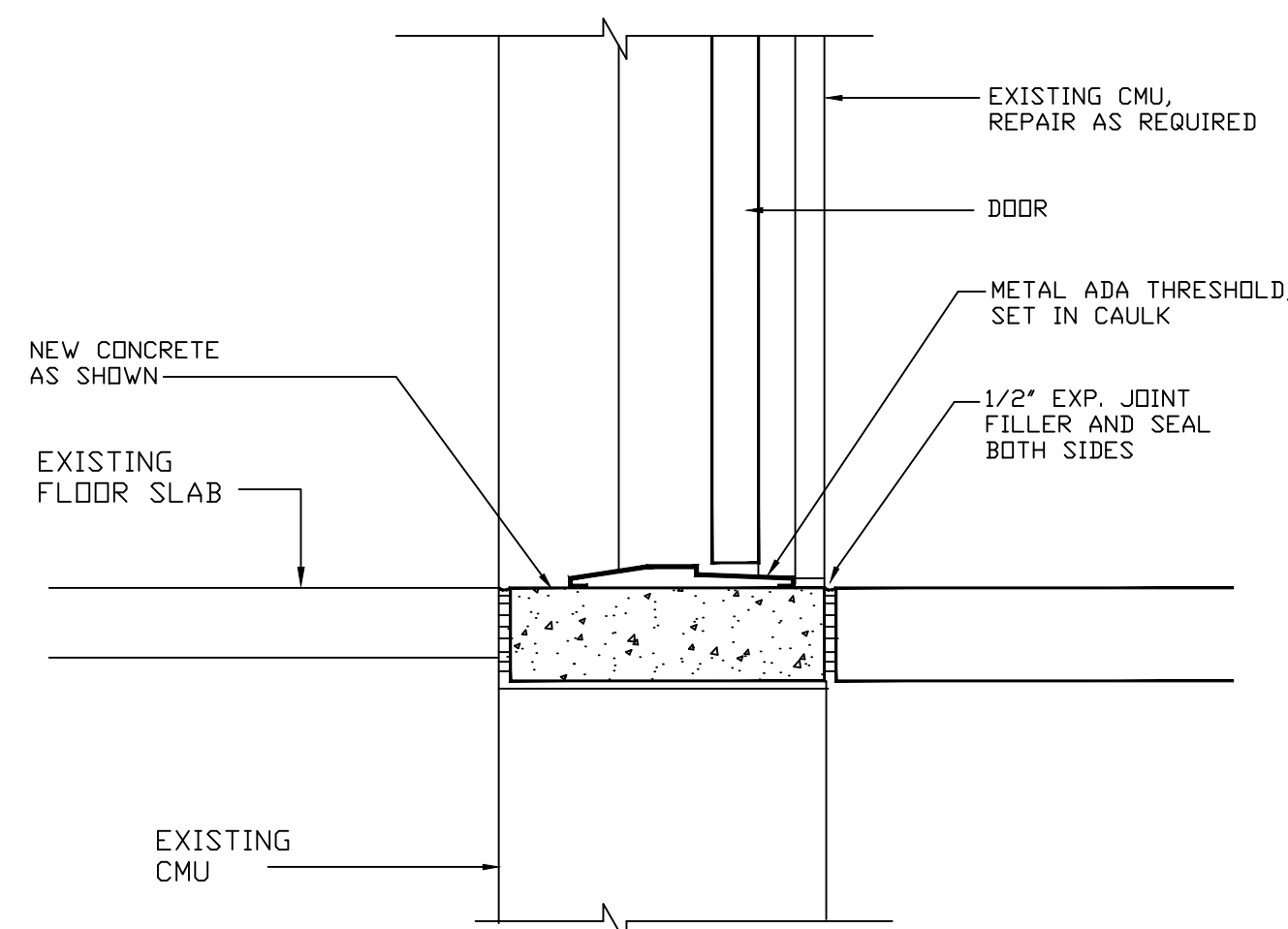

4 DETAIL-DOOR SILL
SCALE: 1-1/2"=1'-0"

EXTERIOR DOOR/FRAME SPECIFICATIONS:

METAL DOOR FRAME: METAL DOOR FRAME SHALL BE #F14-4 AS MANUFACTURED BY 'STEELCRAFT'.
 FRAMES SHALL BE ADEQUATELY REINFORCED FOR ALL HARDWARE.
 SUPPLY FRAMES WITH RUBBER BUMPERS, THREE PER STRIKE JAMB.
 FRAMES SHALL BE FACTORY PRIMED SUITABLE FOR EXTERIOR INSTALLATION.

METAL DOORS: HOLLOW METAL DOORS SHALL BE #L-16 WITH POLYURETHANE CORE AS MANUFACTURED BY 'STEELCRAFT'.
 DOORS SHALL BE PROVIDED WITH TOP CAPS FOR PROTECTION AGAINST WEATHER.
 DOORS SHALL BE FACTORY PRIMED SUITABLE FOR EXTERIOR INSTALLATION.

FINISH SCHEDULE

ROOM/SPACE/ ITEM	MATERIAL/ MANUFACTURER/ COLOR	REMARKS
ALL ROOMS AND SPACES EXCEPT THOSE NOTED BELOW	FLOOR: EXISTING CONCRETE TO REMAIN PATCH AND REPAIR AS REQUIRED FOR TILE INSTALLATION BY TENANT COVE BASE: NONE WALL: REPAIR EXISTING DRYWALL AS REQUIRED FOR PAINT TAPE AND SAND NEW DRYWALL READY FOR PAINT (SANDING SHALL BE WITH #5)	
TOILET	FLOOR: VINYL COMPOSITION TILE 'ARMSTRONG' STANDARD EXCELON 12"x12"x1/8", #52513 CRIQUE WHITE COVE BASE: 4" VINYL 'ARMSTRONG' #71 MILD GRAY WALL: PAINT BY TENANT	
2'X4' ACOUSTICAL CEILING	ARMSTRONG, FISSURED 24"X48"X5/8", LAY-IN, #755 WITH PRELUDE 15/16" EXPOSED TEE GRID	
EXTERIOR SIDE OF NEW REAR DOORS AND FRAMES	PAINT TO MATCH BUILDING STANDARD	

NOTE: FINISHES NOT NOTED ARE BY THE TENANT.

SPECIFICATIONS:

NOTES: ALL FINISHES AND TRIMS SHALL MEET THE REQUIREMENTS OF ASTM E84, CLASS I FLAME SPREAD CLASSIFICATION.

PAINT SCHEDULE (SHERWIN WILLIAMS): (WHERE APPLICABLE)				
	PRIMER	# COAT	FINISH	# COAT
WALLS	PREPRITE CLASSIC LATEX PRIMER (B2B)	1	BASE COAT: PRIMAR 200 INTERIOR LATEX EGGSHELL (B20)	1
RESTROOM WALLS	PREPRITE CLASSIC LATEX PRIMER (B2B)	1	EVER CLEAN INTERIOR LATEX SATIN (A97)	2
INTERIOR DOORS, TRIMS	WOOD: PREPRITE CLASSIC LATEX PRIMER (B2B) METAL: FACTORY PRIME	1	PROCLASSIC WATERBORNE SEMI-GLDSS (B31)	2
EXTERIOR WOOD	ALKYD EXTERIOR WOOD PRIMER A-100	1	SUPER PAINT EXTERIOR LATEX SATIN	2

CERAMIC AND MARBLE TILE: (WHERE APPLICABLE)
 INSTALL TILE WITH THIN SET METHOD IN ACCORDANCE WITH THE RECOMMENDATION OF THE 'TILE COUNSEL OF AMERICA'

VINYL COMPOSITION TILE: (WHERE APPLICABLE)
 INSTALL AND WAX PER MANUFACTURER'S INSTRUCTIONS

NEW ACOUSTICAL CEILING: (WHERE APPLICABLE)
 SUSPEND CEILING GRIDS FROM STRUCTURE ABOVE WITH 12 GAUGE GALVANIZED STEEL WIRE EACH SUPPORTING NO MORE THAN 16 S.F. OF CEILING AREA.

INSULATION: (WHERE APPLICABLE)
 INSULATION MATERIAL AND FACING SHALL HAVE A FLAME SPREAD INDEX OF NOT MORE THAN 25 AND A SMOKE-DEVELOPMENT INDEX OF NOT MORE THAN 450

CARPET FLAMMABILITY: (WHERE APPLICABLE)
 DOC-FF-1-70 PILL TEST PASSES
 FLOOR RADIANT PANEL MEETS NFPA CLASS 1 WHEN TESTED UNDER ASTM E-648 GLUE DOWN
 NBS SMOKE CHAMBER NFPA-258(450 OR LESS) FLAMING MODE

STAIN: (WHERE APPLICABLE)
 ONE COAT INTERIOR PENETRATING OIL WOOD STAIN
 ONE COAT CLEAR POLYURETHANE SEALER
 TWO COATS INTERIOR POLYURETHANE SATIN FINISH

APPROVED BY TENANT: _____ DATE: _____

ARZ

ARCHITECTS
AND
PLANNERS

102 CANFIELD HILL DR.
GAITHERSBURG, MD 20878
TEL. (301)840 2211
FAX. (301)840 0453
info@arzarchitects.com

BUILDING SHELL IMPROVEMENT
 ROSEWICK CROSSING
 FUTURE TENANT SPACE
 232 ROSEWICK ROAD, LA PLATA, MARYLAND 20646
 FAISON ASSOCIATES

REVISIONS:

DRAWING TITLE:
 SCHEDULES,
 DETAILS

THIS DRAWING IS AN INSTRUMENT OF THE ARCHITECT'S SERVICES AND IS HIS/HERS PROPERTY, AND SHALL NOT BE REPRODUCED, USED OR OTHERWISE ALTERED WITHOUT THE WRITTEN PERMISSION OF THE ARCHITECT. ©

PROJECT NO.
092471

ISSUE DATES:
10-30-2009 PERMIT

APPROVED BY:

TENANT: _____
 DATE: _____
 LANDLORD: _____
 DATE: _____

DRAWING NO.

A4

SHEET NO.
5 OF 10

CERTIFICATION:
 I, ALI R. ZARGARIAN, AIA, CERTIFY THAT THESE DOCUMENTS WERE PREPARED OR APPROVED BY ME AND I AM DULY LICENSED ARCHITECT UNDER THE LAWS OF THE STATE OF MARYLAND, LICENSE NO. 7627-A, EXPIRATION DATE: 9-16-2011